

SECTION A-A  
PLOT\_A/B SCALE: 1:200

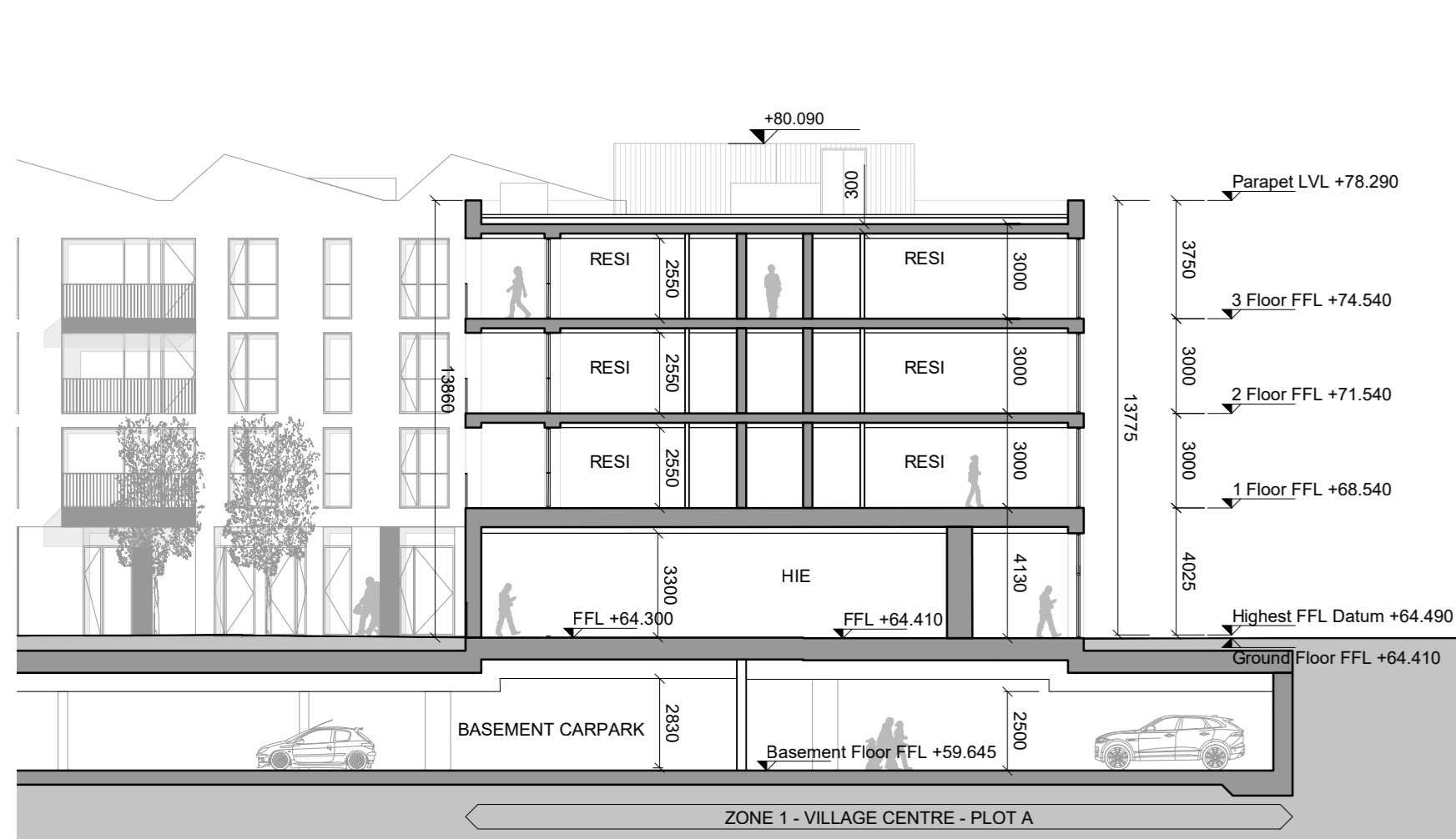

SECTION B-B  
PLOT\_A SCALE: 1:200



SECTION C-C  
PLOT\_A SCALE: 1:200

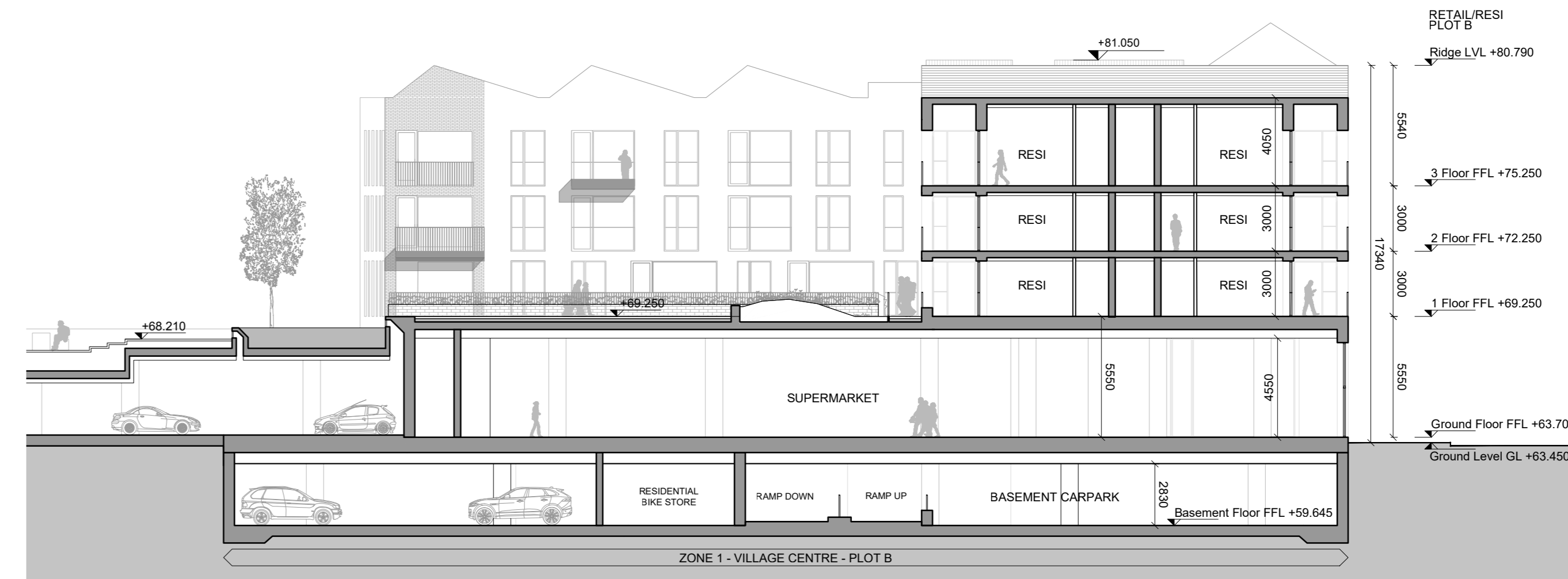

SECTION D-D  
PLOT\_B SCALE: 1:200

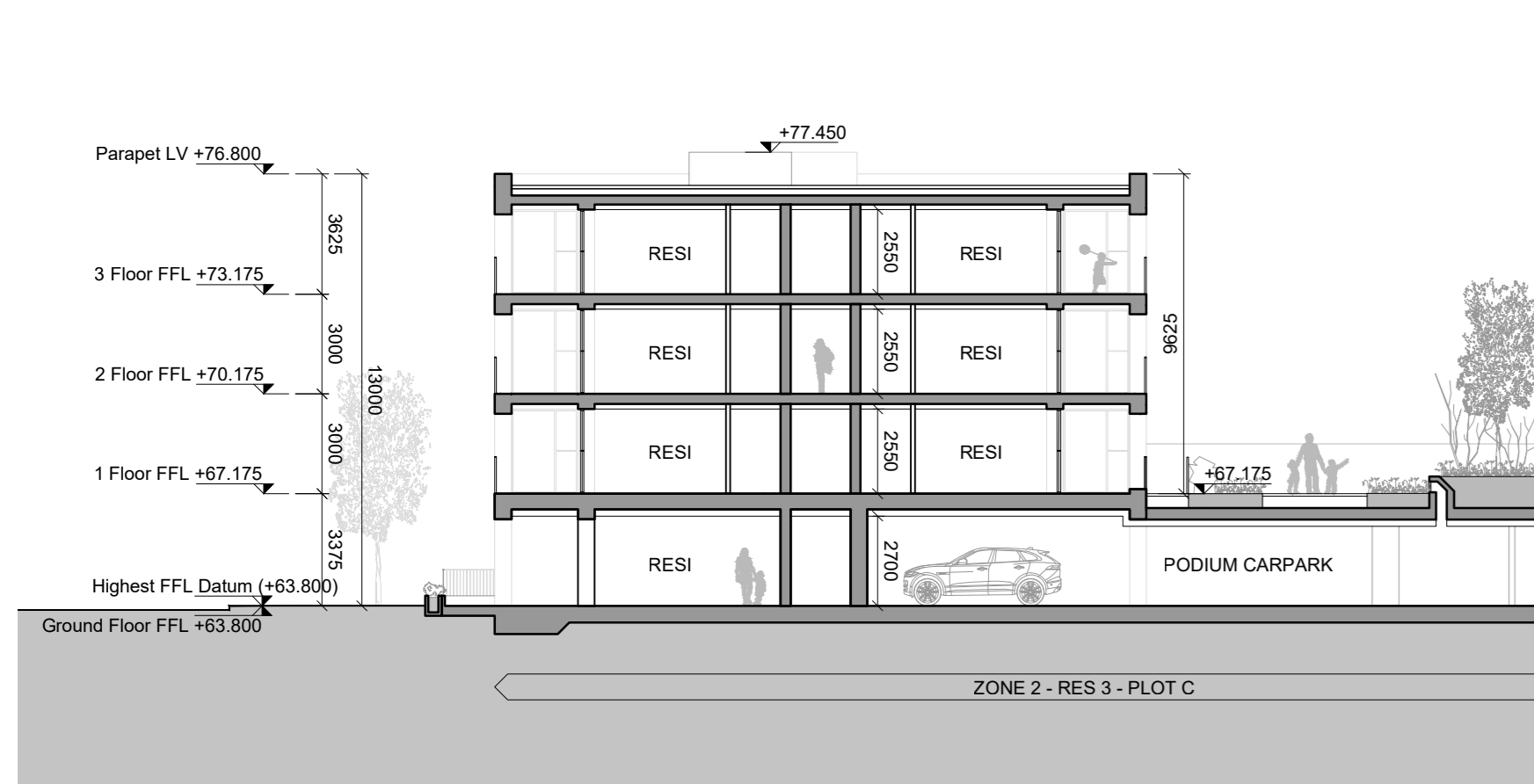

SECTION E-E  
PLOT\_C SCALE: 1:200

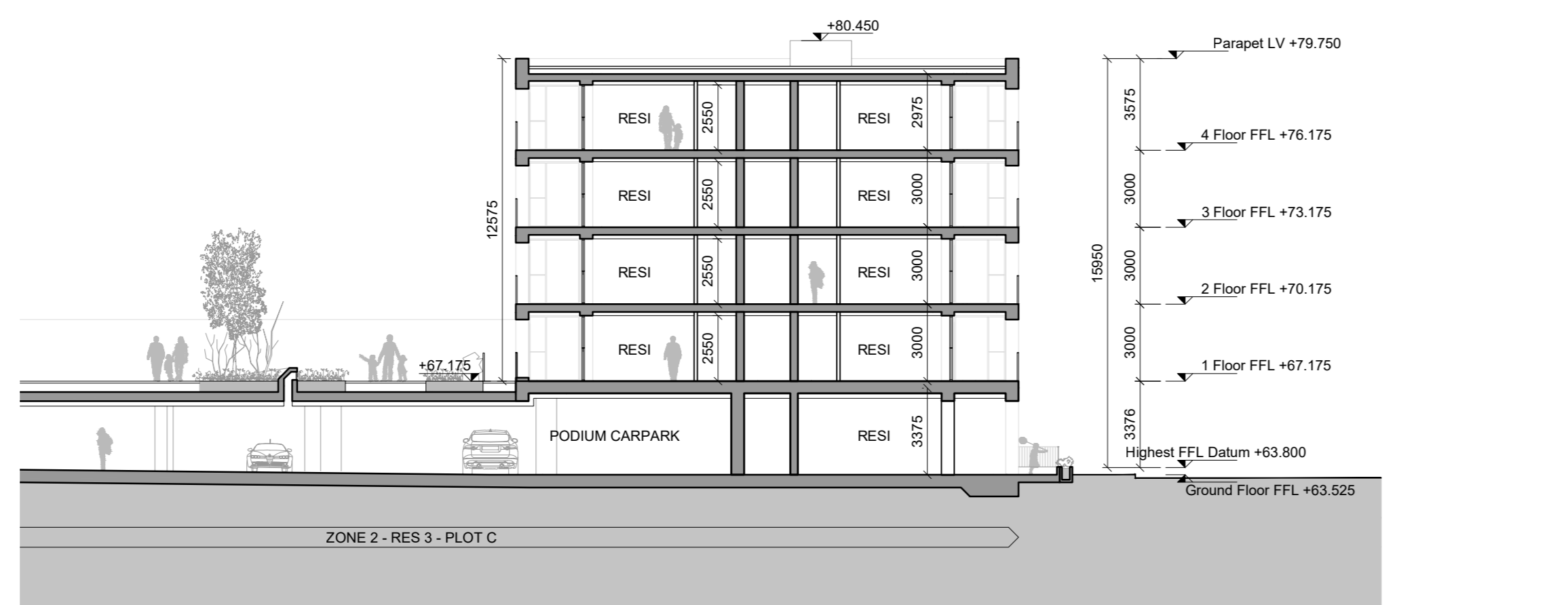

SECTION F-F  
PLOT\_C SCALE: 1:200

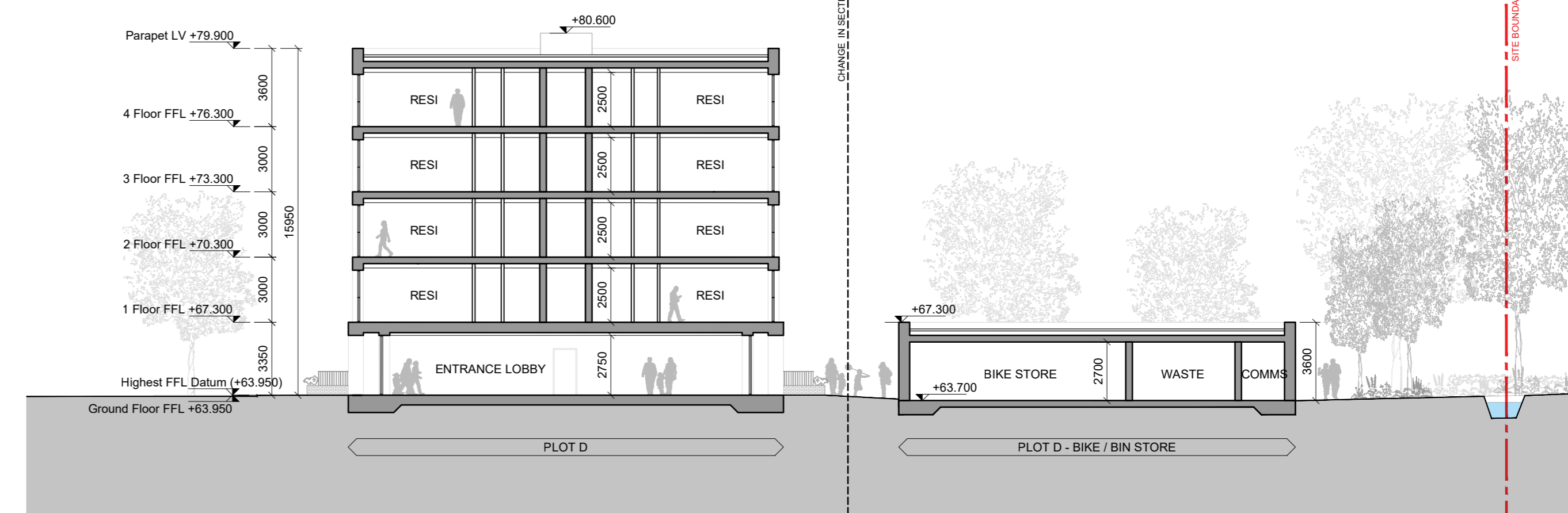

SECTION G-G  
PLOT\_D SCALE: 1:200

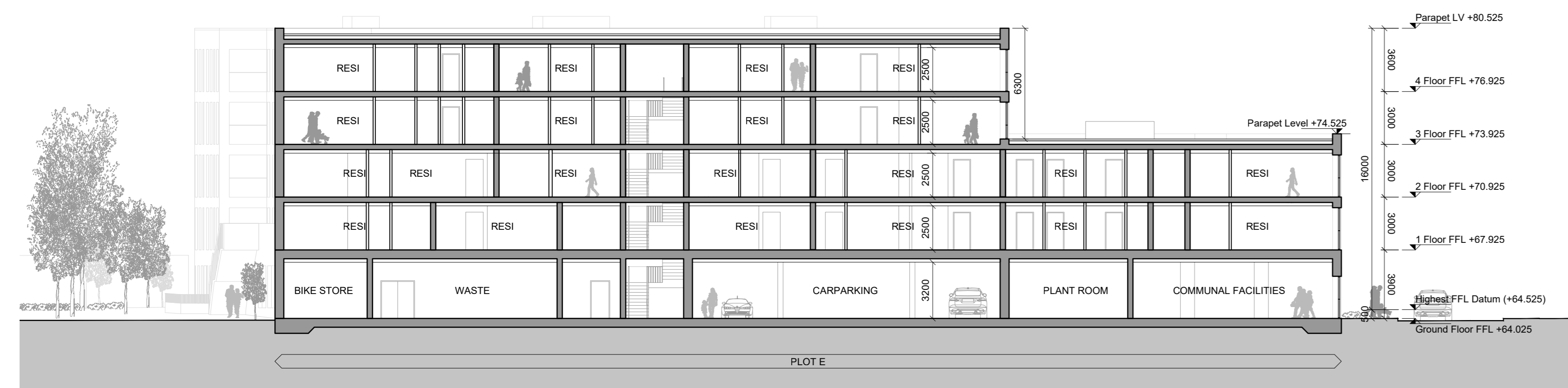

SECTION H-H  
PLOT\_E SCALE: 1:200

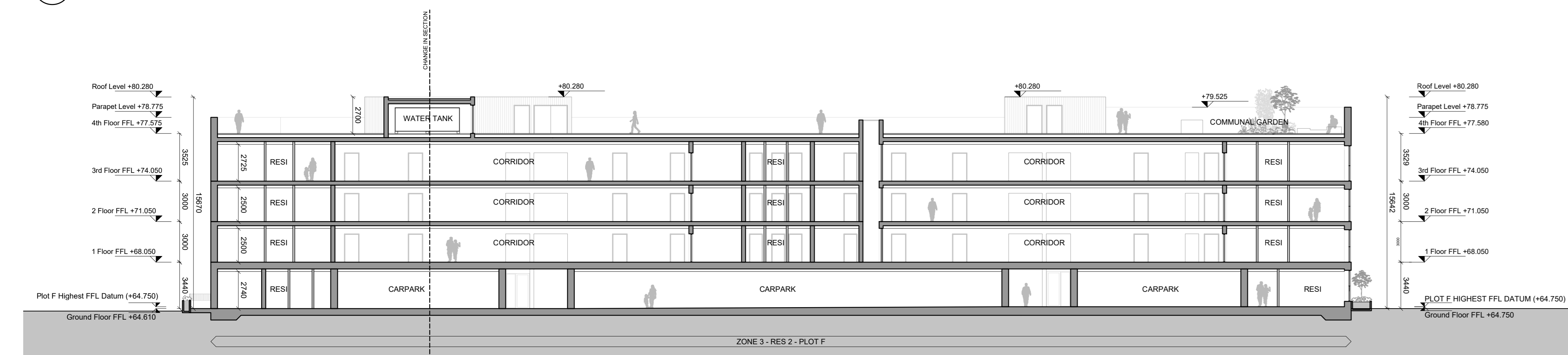

SECTION J-J  
PLOT\_F SCALE: 1:200

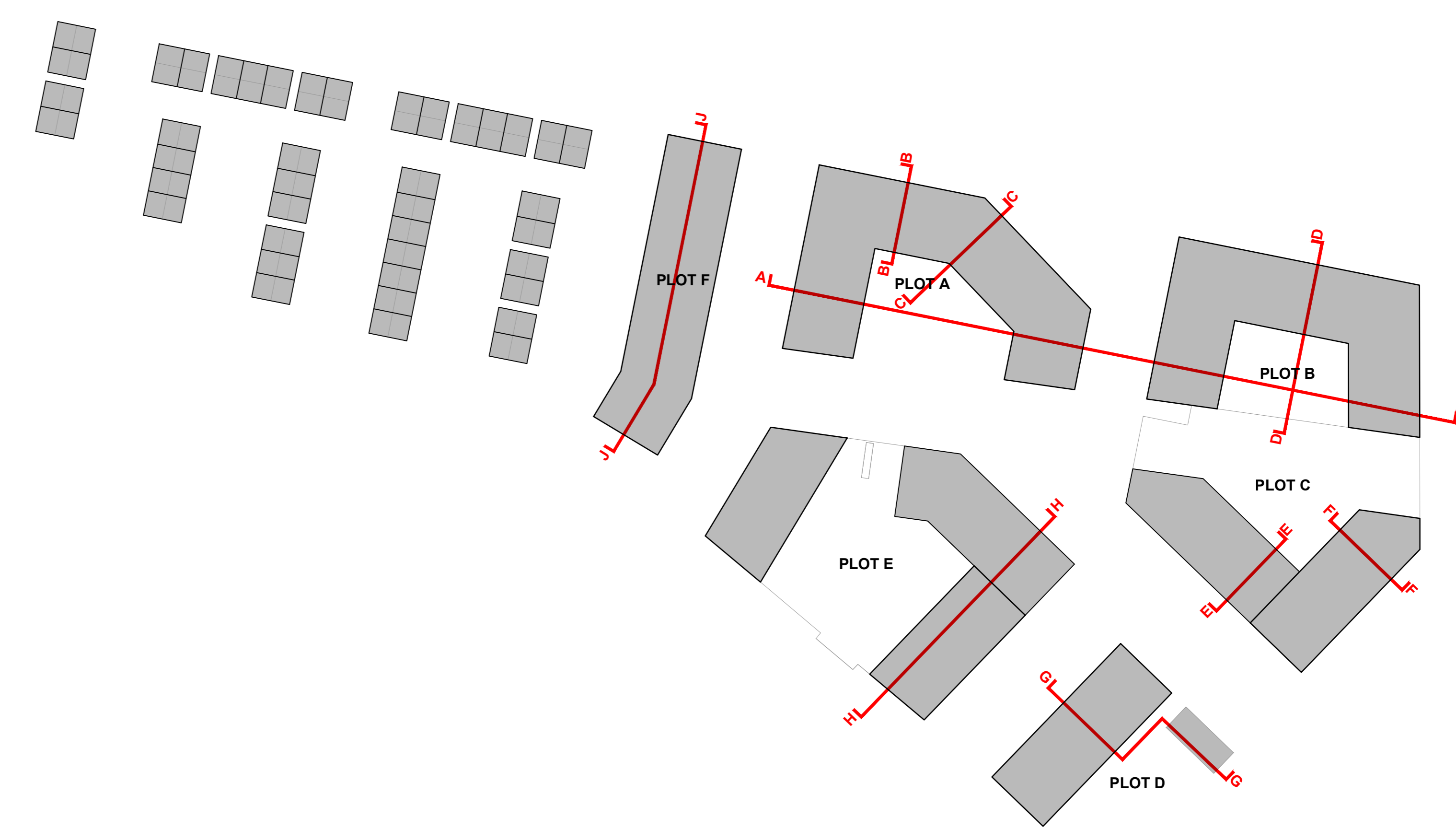

KEY PLAN

**NOTES / LEGEND**

**GENERAL NOTES**

- DRAWING TO BE READ IN CONJUNCTION WITH ALL OTHER DRAWINGS AND REPORTS PREPARED BY MOLA AND DESIGN TEAM MEMBERS.
- THE DIMENSION / BUILDING HEIGHT IS TAKEN FROM A DATUM AT THE HIGH POINT ON THE STREET. THIS IS WITHIN THE MAXIMUM PERMISSIBLE BUILDING HEIGHT OF 18M (VILLAGE CENTRE) AND 16M (RES 2 / RES 3) IN ACCORDANCE WITH SECTION 2.9 AND TABLE 2.11 OF THE CHERRYWOOD SDZ.
- REFER TO ARCHITECTS ELEVATION DRAWINGS FOR DETAILED SCOPE OF PROPOSED MATERIALS.
- REFER TO ARCHITECTS DESIGN REPORT FOR FURTHER INFORMATION ON PROPOSED MATERIALS.
- LANDSCAPING SHOWN IS INDICATIVE. REFER TO LANDSCAPE ARCHITECTS DRAWINGS FOR DETAILED INFORMATION.

Rev.	Date	Description	By
1	25/03/2022	ISSUED FOR PLANNING	MOLA

**MOLA**  
 2 Donnybrook Road,  
 Donnybrook,  
 Dublin 4, Ireland  
 Telephone: +353 1 218 9900  
 www.molarchitectural.com

**PLANNING**  
 Client: CARRICKMINES LAND LIMITED  
 Project: PRIORSLAND CHERRYWOOD SHD  
 Drawing: PLOT A,B,C,D,E & F: PROPOSED BUILDING SECTIONS  
 Date: MARCH 2022 Scale: 1:200 / 1:1000 @A0  
 Drawing No: 18029  
 © COPYRIGHT This drawing or design may not be reproduced without permission.